

STEPS FOR APPLY INTERNAL SLIDING PROCESS

Students can apply online for internal sliding using following steps:

STEP 1: Login to ERP Portal using following link
<https://erp.skit.ac.in/signin/index>

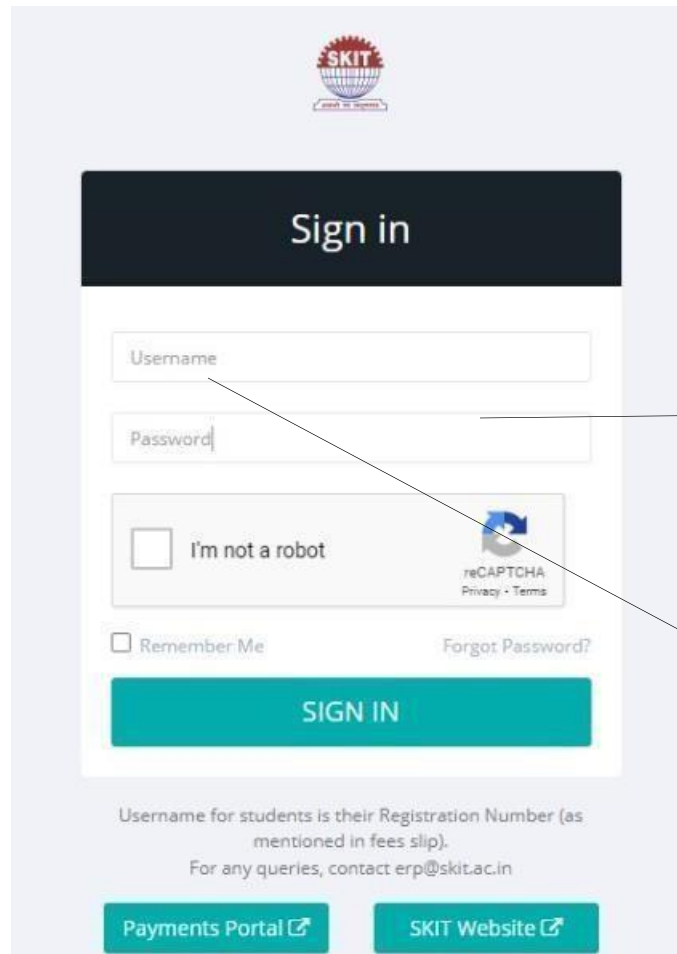

The screenshot shows the SKIT ERP Portal Sign in page. At the top is the SKIT logo. Below it is a black box with the text "Sign in". Underneath are two input fields: "Username" and "Password". Below the "Password" field is a reCAPTCHA box with the text "I'm not a robot" and a checkbox. To the right of the reCAPTCHA box is a link for "Forgot Password?". Below these fields is a large teal button labeled "SIGN IN". At the bottom, there is a note: "Username for students is their Registration Number (as mentioned in fees slip). For any queries, contact erp@skit.ac.in". At the very bottom are two buttons: "Payments Portal" and "SKIT Website".

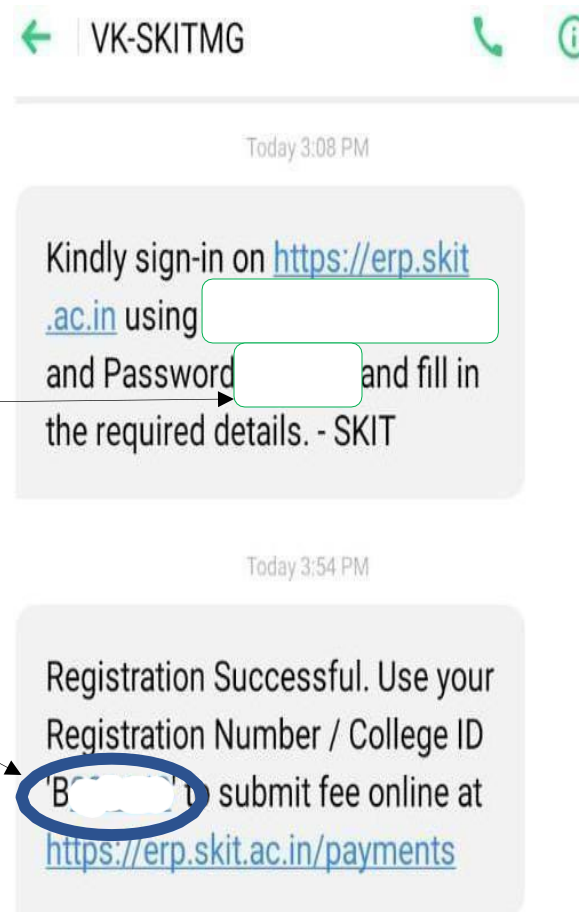

For Username and Password check the message received from VK-SKITMG

Use Registration Number as User Name (B***) and Password will be of six digit in the same message**

To reset password use following steps

Step 1: Click on forgot password

Step 2: To Reset Password, enter the registered mail ID

Step 3: Click of the link you received in the mail



Sign in

Username

Password

☐ I'm not a robot 

☐ Remember Me [Forgot Password?](#)

SIGN IN

Username for students is their Registration Number (as mentioned in fees slip).
For any queries, contact erp@skit.ac.in



Reset Password

Message Sent! Check Spam Folder too. ✕

Email

☐ I'm not a robot 

Send

Sign In

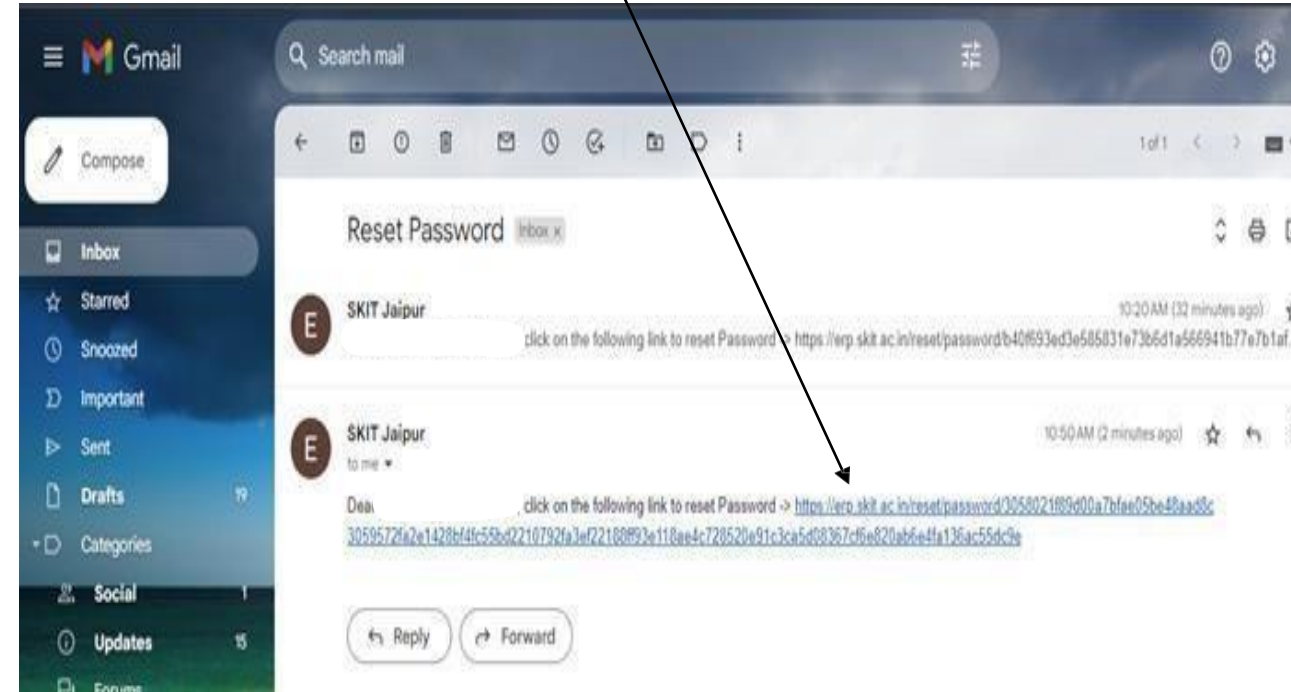

STEPS FOR APPLY INTERNAL SLIDING PROCESS

STEP 2: Click on the “Apply for Internal Sliding”

The screenshot shows a web browser window with the URL `erp.skit.ac.in/dashboard/index`. The browser's address bar and tabs are visible at the top. Below the browser, the ERP dashboard is displayed. On the left is a dark sidebar with a menu containing items like Dashboard, Time Table, Teacher, User, Subject, Message, Announcement, Feedback, Grievances, Fee Management, Attendance, Examinations, Wi-Fi, and Laundry. The main content area has a light blue header with the text 'ERP' and a hamburger menu icon. Below this, a red rectangular button labeled 'Apply for Internal Sliding' is highlighted. An arrow points from the text 'STEP 2: Click on the “Apply for Internal Sliding”' to this button. Below the button is a white box titled 'Due Fees' containing contact information for accounts and transaction charges. On the right side of the dashboard, there is a user profile section with a pink header and input fields for Username, Branch, Email, Phone, and Address.

ERP

[Apply for Internal Sliding](#)

Due Fees

For queries, contact:
Accounts : +91-141-3500309
Transaction Charges may be applicable as follows:
Credit Cards - 1.2% of Fee + GST 18%
Debit Cards - ZERO
UPI - ZERO
NetBanking - Rs. 9 + GST 18%

Username

Branch

Email

Phone

Address

STEPS FOR APPLY INTERNAL SLIDING PROCESS

STEP 3: The first part of the Internal Sliding form has your information, Check it

ERP

Dashboard

Time Table

Teacher

User

Subject

Message

Announcement

Feedback

Grievances

Submit Anti-Ragging Undertaking Reference Number

Fee Management

Attendance

Examinations

Wi-Fi

Laundry

Learning Resources

View My Documents

Document Checklist

Parking Pass

Internal Sliding - 2

Register NO

REAP Reg. No.

Name of Student

Father's Name

Gender

Category

Sub-Category

Are you Tribal Area resident

Seat Allotted Category

Reservation of Seat

Seat Allotment Mode

Domicile State

Branch

REAP Main Merit

REAP State Merit

Mobile

STEPS FOR APPLY INTERNAL SLIDING PROCESS

STEP 4: Here, fill the branches of your choice only (in the order of your preference)

Preference order of Branches (To be considered for this process)

Preference 1*

Select branch



Preference 2

Select branch



Preference 3

Select branch



Preference 4

Select branch



Preference 5

Select branch



Preference 6

Select branch



Preference 7

Select branch



Preference 8

Select branch



Submit

NOTE:
Once you allotted to the new branch you cannot change it

STEPS FOR APPLY INTERNAL SLIDING PROCESS

Once you submit internal sliding choices Wait for Verification at Institute Level,
It will take 3 Days



Student can view/download the Internal Sliding form after Verification



STEPS FOR APPLY INTERNAL SLIDING PROCESS

Internal Sliding form

**Swami Keshvanand Institute of Technology, Management & Gramothan**
Ramnagar, Jagatpura, Jaipur-302017

APPLICATION-cum-CONSENT FORM FOR INTERNAL SLIDING OF REAP-2025

I hereby apply for change of branch in first year B.Tech course through internal sliding process:

1.	College Regn. No.	:	
2.	REAP-2025 Form ID	:	
3.	Name of the Student	:	
4.	Father's Name	:	
5.	Gender	:	
6.	Category (ST/SC/OBC/MBC/GEN/EWS)	:	
7.	Sub Category (EXS/KM/PMSSS/None)	:	
8.	Are you Tribal Area resident?(Yes/No)	:	
9.	Seat Allotment Category	:	
10.	Reservation of Seat	:	
11.	Name of Counseling Round	:	
12.	Domicile of State	:	
13.	Parents Gross Income (in Rs.)	:	
14.	Present allotted Branch	:	
15.	Contact Number	:	
16.	REAP-2025 Main Merit	:	

17. Preference order of Branches

Preference No.	Name of the Branch	For office use only
1		
2		
3		
4		
5		
6		
7		
8		

UNDERTAKING

I hereby declare that the above mentioned information is true and correct as per the best of my knowledge and belief. I have read the internal sliding guidelines issued by REAP-2025. I have informed my parents/guardians about my application for this internal sliding and obtained their consent for the same. The new branch allotted through this process shall be final and acceptable to me. I will not re-claim my previously allotted branch. The Institute/Competent Authority will reserve right to allot this vacated seat to another candidate. I shall abide by the decision of Internal Sliding Committee (ISC) of the Institute.

Date _____ (Signature of the Student)

FOR OFFICE USE ONLY

_____ branch has been allotted to the student through Internal Sliding process of REAP-2025

(Sign. of Member 1) Dr. Ankush Tandon	(Sign. of Member 2) Dr. Amit Jhalani	(Sign. of Member 3) Dr. Abhishek Gupta	(Sign. of Chairman) Dr. R. K. Jain
--	---	---	---------------------------------------

[Link & QR Code to join WhatsApp group of Internal Sliding 2025-26](https://chat.whatsapp.com/CWHWTkqCWgkA72m3K2nQq5?mode=ac_t)

https://chat.whatsapp.com/CWHWTkqCWgkA72m3K2nQq5?mode=ac_t

Internal Sliding 2025-26

WhatsApp group

